

FLOODING EFFECTS FROM BAYOU DIN ZONE X

JOINS PANEL 0140

JOINS PANEL 0265



### LEGEND

To obtain more detailed information in areas where Base Flood Elevations (BFEs) and/or floodways have been determined, users are encouraged to consult the Flood Profiles and Floodway Data tables contained within the Flood Insurance Study (FIS) report that accompanies the FIRM. Users should be aware that BFEs shown on the FIRM represent rounded whole-foot elevations and therefore may not exactly reflect the flood elevation data presented in the FIS. BFEs shown on the FIRM are intended for flood insurance rating purposes only and should not be used as the sole source of flood elevation information. Accordingly, flood elevation data presented in the FIS should be utilized in conjunction with the FIRM for purposes of construction and/or floodplain management.

FIRM elevations listed on this map were obtained and/or developed to establish vertical control for determination of flood elevations and floodplain boundaries portrayed on this map. Users should be aware that the FIRM elevations may have changed since the publication of this map. To obtain up-to-date elevation information on National Geodetic Survey (NGS) FIRMs shown on this map, please contact the Information Services Branch of the NGS at (301) 713-2442, or visit their website at [www.ngs.noaa.gov](http://www.ngs.noaa.gov). Map users should seek verification of non-NGS FIRM monument elevations when using these elevations for construction or floodplain management purposes.

### ELEVATION REFERENCE MARKS

REFERENCE MARK	ELEVATION (FT. NGVD)	DESCRIPTION OF LOCATION
RM 1	20.83	A C&GS disk. At Cheek, 113 feet northwest of the northeast corner of the schoolhouse, 62 feet southeast of the centerline of State Highway 124, 10 1/2 feet southeast of power pole 495, about 1 foot below the level of the highway, and in the top of a concrete post flush with the ground.
RM 12	18.54	A C&GS disk. About 1.8 miles southwest along State Highway 124 from the schoolhouse at Cheek, 22 1/2 feet northwest of the centerline of the highway, in the top of the concrete base of the northwest guardrail, and about 1 foot above the level of the highway.
RM 28	19.56	Mark "X" cut at the northeast corner of West Bound road 1-10 culvert.
RM 29	22.03	PK nail in centerline of Railroad.
RM 30	19.02	PK nail in state Highway 124 asphalt.
RM 31	16.46	PK nail at the north east corner of Gauiding road.
RM 47	26.49	Mark "X" at northeast side of MLK Road.

### LEGEND

**SPECIAL FLOOD HAZARD AREAS INUNDATED BY 100-YEAR FLOOD**

- ZONE A** No base flood elevations determined.
- ZONE AE** Base flood elevations determined.
- ZONE AH** Flood depths of 1 to 3 feet (usually areas of ponding); base flood elevations determined.
- ZONE AO** Flood depths of 1 to 3 feet (usually sheet flow on sloping terrain); average depths determined. For areas of alluvial fan flooding; velocities also determined.
- ZONE A99** To be protected from 100-year flood by Federal flood protection system under construction; no base flood elevations determined.
- ZONE V** Coastal flood with velocity hazard (wave action); no base flood elevations determined.
- ZONE VE** Coastal flood with velocity hazard (wave action); base flood elevations determined.

**FLOODWAY AREAS IN ZONE AE**

**OTHER FLOOD AREAS**

- ZONE X** Areas of 500-year flood; areas of 100-year flood with average depths of less than 1 foot or with drainage areas less than 1 square mile; and areas protected by levees from 100-year flood.

**OTHER AREAS**

- ZONE X** Areas determined to be outside 500-year floodplain.
- ZONE D** Areas in which flood hazards are undetermined.

**UNDEVELOPED COASTAL BARRIERS\***

- Identified 1983
- Identified 1990
- Otherwise Protected Areas

\*Coastal barrier areas are normally located within or adjacent to special flood hazard areas.

— Floodplain Boundary  
 - - - Floodway Boundary  
 - - - Zone D Boundary

— Boundary Dividing Special Flood Hazard Zones, and Boundary Dividing Areas of Different Coastal Base Flood Elevations Within Special Flood Hazard Zones.

— 513 — Base Flood Elevation Line; Elevation in Feet\*  
 - - - Cross Section Line  
 (EL 987) Base Flood Elevation in Feet Where Uniform Within Zone\*  
 RM 7x Elevation Reference Mark  
 RM 1.5 River Mile

\*Referenced to the National Geodetic Vertical Datum of 1929

### NOTES

This map is for use in administering the National Flood Insurance Program; it does not necessarily identify all areas subject to flooding, particularly from local drainage sources of small size, or all planimetric features outside Special Flood Hazard Areas. The community map repository should be consulted for more detailed data on BFEs, and for any information on floodway delineations, prior to use of this map for property purchase or construction purposes.

Areas of Special Flood Hazard (100-year flood) include Zones A, AE, A1-A30, AH, AO, A99, V, VE and V1-V30.

Certain areas not in Special Flood Hazard Areas may be protected by flood control structures.

Boundaries of the floodways were computed at cross sections and interpolated between cross sections. The floodways were based on hydraulic considerations with regard to requirements of the Federal Emergency Management Agency.

Floodway widths in some areas may be too narrow to show to scale. Refer to Floodway Data Table where floodway width is shown at 1/20 inch.

Corporate limits shown are current as of the date of this map. The user should contact appropriate community officials to determine if corporate limits have changed subsequent to the issuance of this map.

For adjoining panels, see separately printed Map Index.

MAP REPOSITORY  
 Jefferson County Courthouse  
 1149 Pearl Street  
 Beaumont, Texas 77701  
 (Maps available for reference only, not for distribution)

INITIAL IDENTIFICATION:  
 AUGUST 30, 1977

FLOOD HAZARD BOUNDARY MAP REVISIONS:  
 JUNE 1, 1983

FLOOD INSURANCE RATE MAP EFFECTIVE:  
 JUNE 1, 1983

FLOOD INSURANCE RATE MAP REVISIONS:  
 MAP revised August 6, 2002 to update corporate limits, to increase base flood elevations, to change base flood elevations, to add base flood elevations, to add special flood hazard areas, to change special flood hazard areas, to reflect updated topographic information, and to change floodway.

To determine if flood insurance is available in this community, contact your insurance agent or call the National Flood Insurance Program at (800) 638-6620.

APPROXIMATE SCALE  
 1000 0 1000 FEET

**NATIONAL FLOOD INSURANCE PROGRAM**

**FIRM**  
**FLOOD INSURANCE RATE MAP**

JEFFERSON COUNTY,  
 TEXAS  
 (UNINCORPORATED AREAS)

PANEL 255 OF 600  
 (SEE MAP INDEX FOR PANELS NOT PRINTED)

COMMUNITY-PANEL NUMBER  
 4803850255 C

MAP REVISED:  
 AUGUST 6, 2002

Federal Emergency Management Agency



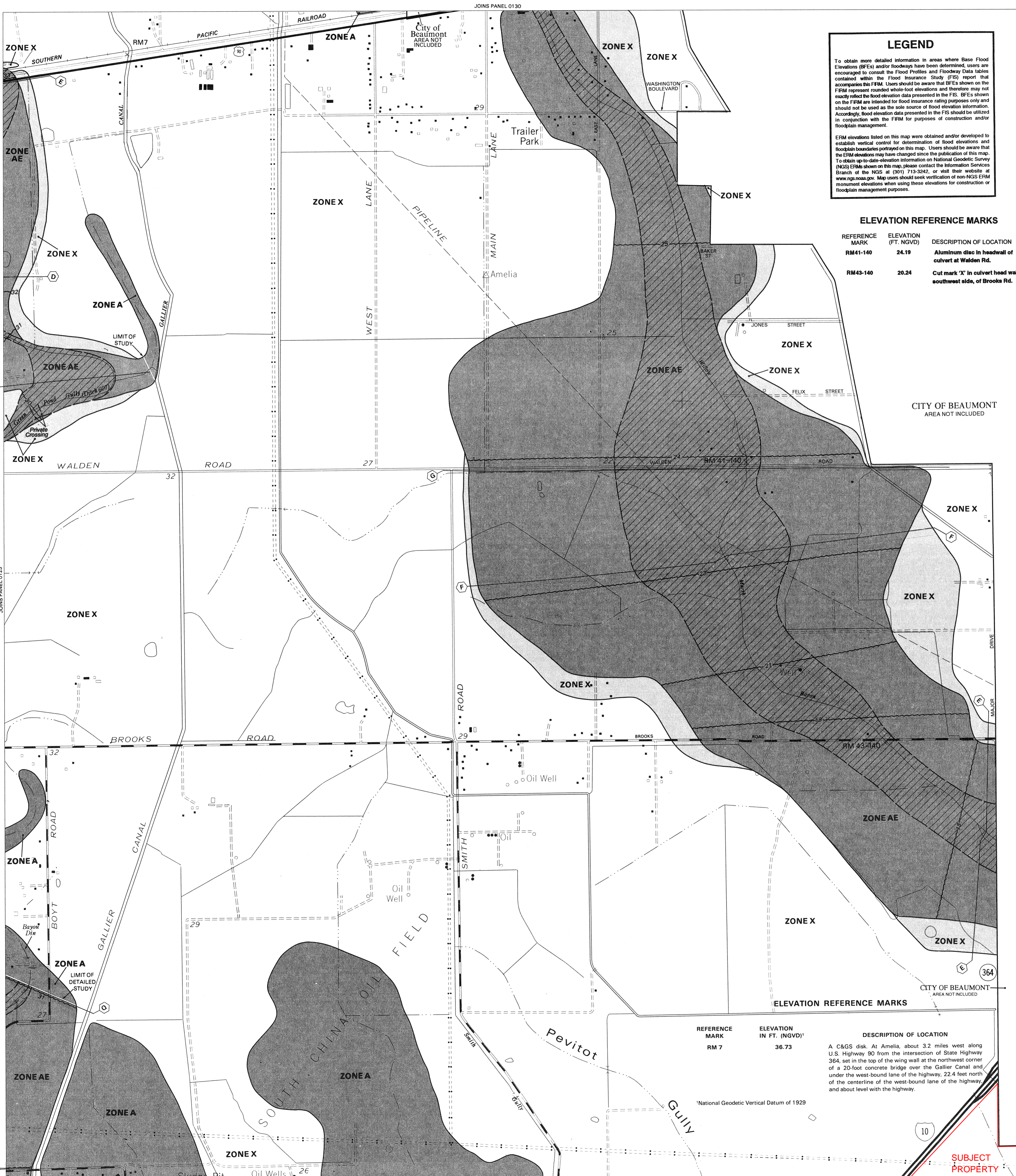

**LEGEND**

To obtain more detailed information in areas where Base Flood Elevations (BFEs) and/or floodways have been determined, users are encouraged to consult the Flood Profiles and Floodway Data tables contained within the Flood Insurance Study (FIS) report that accompanies this FIRM. Users should be aware that BFEs shown on the FIRM represent rounded whole-foot elevations and therefore may not exactly reflect the flood elevation data presented in the FIS. BFEs shown on the FIRM are intended for flood insurance rating purposes only and should not be used as the sole source of flood elevation information. Accordingly, flood elevation data presented in the FIS should be utilized in conjunction with the FIRM for purposes of construction and/or floodplain management.

FIRM elevations listed on this map were obtained and/or developed to establish vertical control for determination of flood elevations and floodplain boundaries portrayed on this map. Users should be aware that the FIRM elevations may have changed since the publication of this map. To obtain up-to-date elevation information on National Geodetic Survey (NGS) FIRM elevations on this map, please contact the Information Services Branch of the NGS at (301) 713-3242, or visit their website at [www.ngs.noaa.gov](http://www.ngs.noaa.gov). Map users should seek verification of non-NGS FIRM monument elevations when using these elevations for construction or floodplain management purposes.

**ELEVATION REFERENCE MARKS**

REFERENCE MARK	ELEVATION (FT. NGVD)	DESCRIPTION OF LOCATION
RM41-140	24.19	Aluminum disc in headwall of culvert at Walden Rd.
RM43-140	20.24	Cut mark 'X' in culvert head wall, southwest side, of Brooks Rd.

**LEGEND**

**SPECIAL FLOOD HAZARD AREAS INUNDATED BY 100-YEAR FLOOD**

- ZONE A** No base flood elevations determined.
- ZONE AE** Base flood elevations determined.
- ZONE AH** Flood depths of 1 to 3 feet (usually areas of ponding); base flood elevations determined.
- ZONE AO** Flood depths of 1 to 3 feet (usually sheet flow on sloping terrain); average depths determined. For areas of alluvial fan flooding; velocities also determined.
- ZONE A99** To be protected from 100-year flood by Federal flood protection system under construction; no base flood elevations determined.
- ZONE V** Coastal flood with velocity hazard (wave action); no base flood elevations determined.
- ZONE VE** Coastal flood with velocity hazard (wave action); base flood elevations determined.

**FLOODWAY AREAS IN ZONE AE**

**OTHER FLOOD AREAS**

- ZONE X** Areas of 500-year flood; areas of 100-year flood with average depths of less than 1 foot or with drainage areas less than 1 square mile; and areas protected by levees from 100-year flood.

**OTHER AREAS**

- ZONE X** Areas determined to be outside 500-year floodplain.
- ZONE D** Areas in which flood hazards are undetermined.

**UNDEVELOPED COASTAL BARRIERS†**

- Identified 1983
- Identified 1990
- Otherwise Protected Areas

†Coastal barrier areas are normally located within or adjacent to special flood hazard areas.

— Floodplain Boundary  
 - - - Floodway Boundary  
 - - - Zone D Boundary

— Boundary Dividing Special Flood Hazard Zones, and Boundary Dividing Areas of Different Coastal Base Flood Elevations Within Special Flood Hazard Zones.

513 — Base Flood Elevation Line; Elevation in Feet  
 (EL 987) — Cross Section Line  
 — Base Flood Elevation in Feet Where Uniform Within Zone\*

RM 7 — Elevation Reference Mark  
 •M1.5 — River Mile

\*Referenced to the National Geodetic Vertical Datum of 1929

**NOTES**

This map is for use in administering the National Flood Insurance Program. It does not necessarily identify all areas subject to flooding, particularly from local drainage sources of small size, or all planimetric features outside Special Flood Hazard Areas. The community map repository should be consulted for more detailed data on BFEs, and for any information on floodway determinations, prior to use of this map for property purchase or construction purposes.

Areas of Special Flood Hazard (100-year flood) include Zones A, AE, A1-A30, AH, AO, A99, V, VE and V1-V30.

Certain areas not in Special Flood Hazard Areas may be protected by flood control structures.

Boundaries of the floodways were computed at cross sections and interpolated between cross sections. The floodways were based on hydraulic considerations with regard to requirements of the Federal Emergency Management Agency.

Floodway widths in some areas may be too narrow to show to scale. Refer to Floodway Data Table where floodway width is shown at 1/200 inch.

Corporate limits shown are current as of the date of this map. The user should contact appropriate community officials to determine if corporate limits have changed subsequent to the issuance of this map.

For adjoining panels, see separately printed Map Index.

**MAP REPOSITORY**  
 Jefferson County Courthouse  
 1149 Pearl Street  
 Beaumont, Texas 77701  
 (Maps available for reference only, not for distribution.)

**INITIAL IDENTIFICATION:**  
 AUGUST 30, 1977

**FLOOD HAZARD BOUNDARY MAP REVISIONS:**

**FLOOD INSURANCE RATE MAP EFFECTIVE:**  
 JUNE 1, 1983

**FLOOD INSURANCE RATE MAP REVISIONS:**  
 NOVEMBER 20, 1991

Map revised August 6, 2002 to update corporate limits, to increase base flood elevations, to change base flood elevations, to add base flood elevations, to add special flood hazard areas, to change special flood hazard areas, to reflect updated topographic information, and to change floodway.

To determine if flood insurance is available in this community, contact your insurance agent or call the National Flood Insurance Program at (800) 638-6620.

**APPROXIMATE SCALE**  
 1000 0 1000 FEET

**ELEVATION REFERENCE MARKS**

REFERENCE MARK	ELEVATION IN FT. (NGVD) <sup>1</sup>	DESCRIPTION OF LOCATION
RM 7	36.73	A C&GS disk At Amelia, about 3.2 miles west along U.S. Highway 90 from the intersection of State Highway 364, set in the top of the wing wall at the northwest corner of a 20-foot concrete bridge over the Gallier Canal and under the west-bound lane of the highway, 22.4 feet north of the centerline of the west-bound lane of the highway, and about level with the highway.

<sup>1</sup>National Geodetic Vertical Datum of 1929

**NATIONAL FLOOD INSURANCE PROGRAM**

**FIRM**  
**FLOOD INSURANCE RATE MAP**

JEFFERSON COUNTY,  
 TEXAS  
 (UNINCORPORATED AREAS)

(SEE MAP INDEX FOR PANELS NOT PRINTED)  
**PANEL 140 OF 600**

**COMMUNITY-PANEL NUMBER**  
 4803850140 D

**MAP REVISED:**  
 AUGUST 6, 2002

Federal Emergency Management Agency